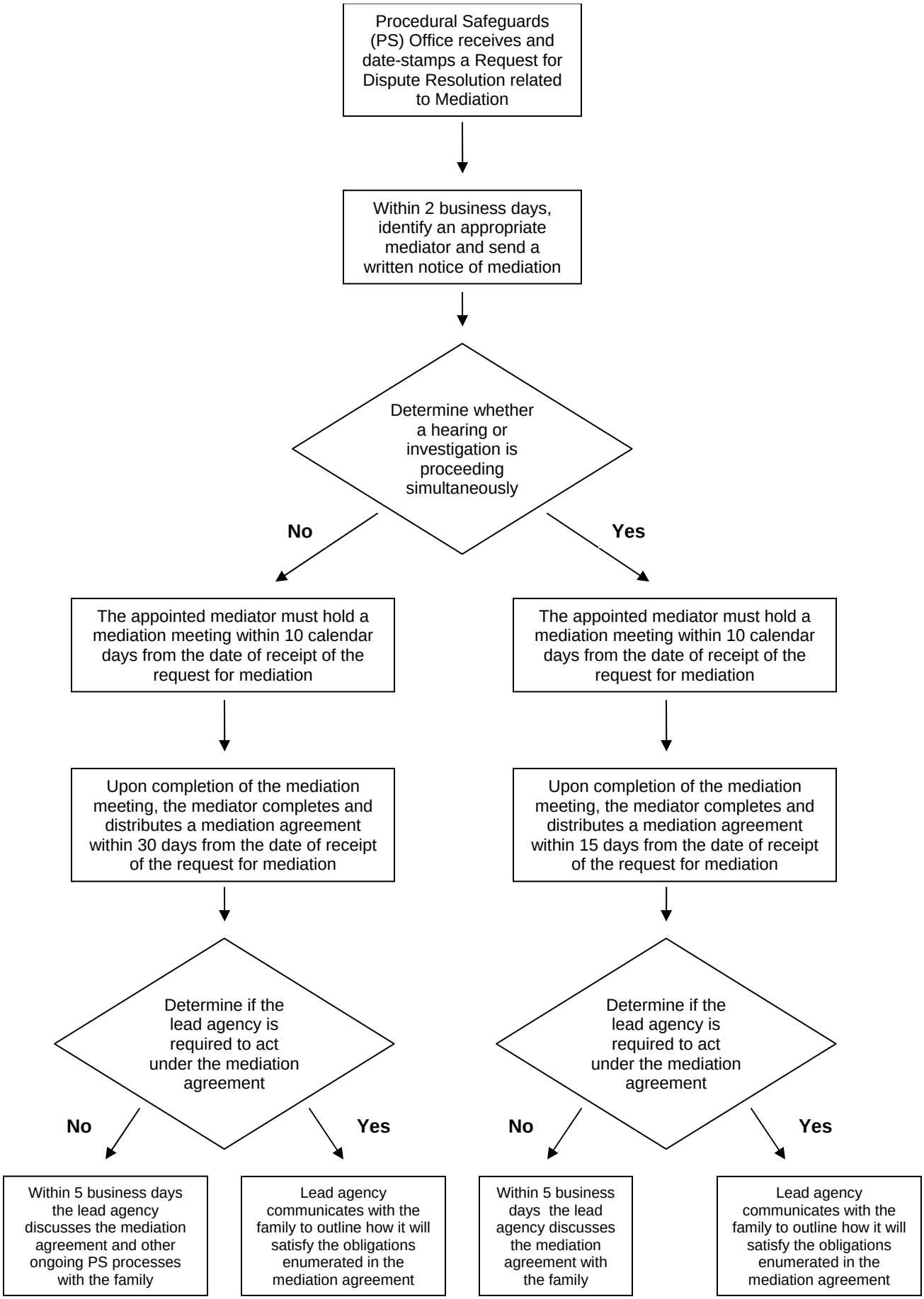Procedural Safeguards Mediation Flowchart